

LABEL	QTY
1.1M PIVOT	1
2.4x1.9 2PSL	1
2x710	1
2.4x1.5 CASL	1
2.4x2.0 2PSL	1
2.4x1.85 2PSL	1
2400x4800 GARAGE DOOR	1
710	1
760	4
2/560	1
D22B1	2
1 020	1
810	8

LABEL	QTY
1 800x1 600	2
WA110GT	2
DSA2218	1
1 400x350	2
1 800x600	4
WA1412T	1
WA180GT	1
1 800x900	6
WF536	1
2 280x4 500	1
2 280x5 830	1
2 280x3 400	1
DSA2230-4	1
2 280x500	1
2.4M STACKER	2
WA518	1

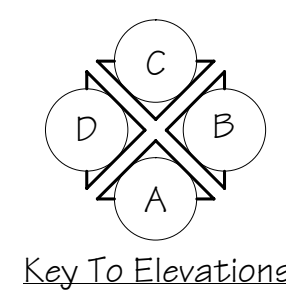

Key To Elevations

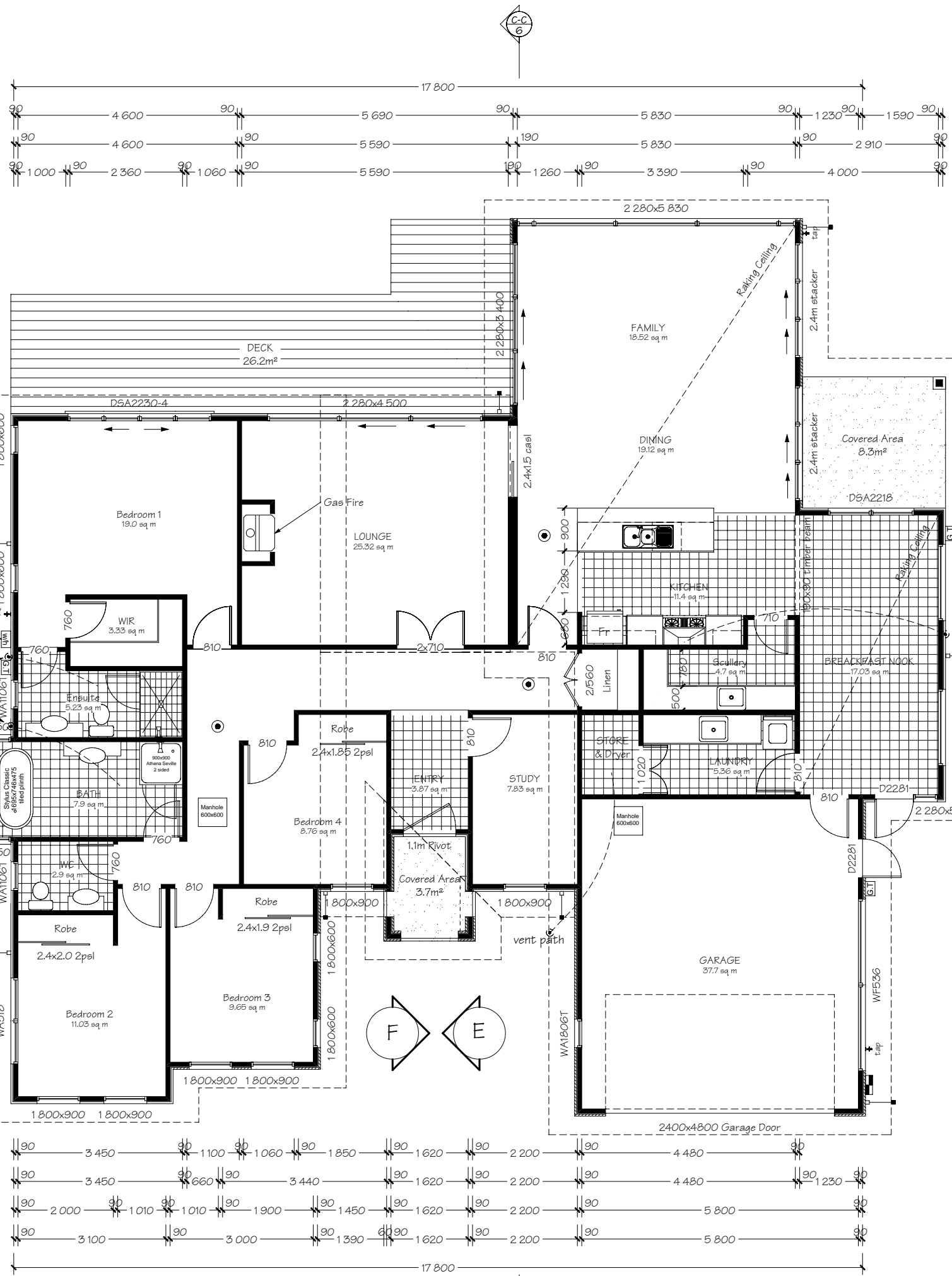
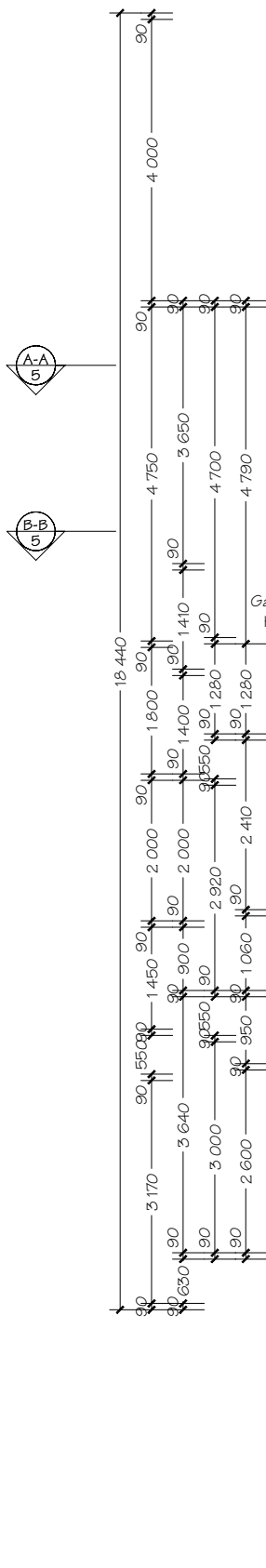
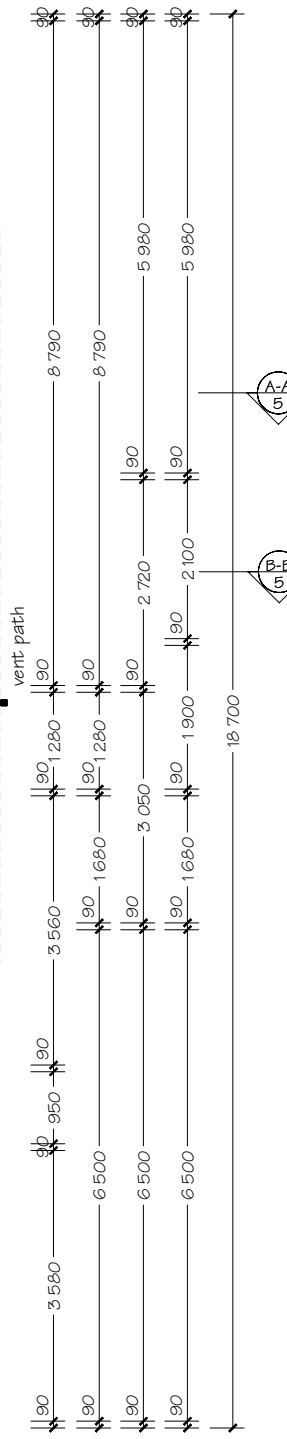

Smoke Alarms (as indicated on plan) Refer to Construction Schedule (Page 2 & 3) in the Specification for more information.

Notes:
 Dimensions shown are to the frame, Gib thickness not shown.
 Refer to Construction Schedule (Page 2 & 3 of Specification).
 Floor finishes
 Entry through external doors
 Mechanical ventilation
 Air Seals to have PEF rod & low expansion foam
 Gas Hob with Heat resistant splash back or Electric Hob

AREA: 261.8 m² O/F (Perimeter: 88.6m)
 AREA: 267.4 m² O/V (Perimeter: 89.0m)
 AREA: 334.0 m² Roof (Perimeter: 152.7m)

Refer to Electrical section of the specification for items relating to NZBC G8 & G9. Also refer to the "NZBC H1/AS1 Schedule Method" for the "R" Values of the insulation (Attached to the Specification).

1.98m = Internal door



Stonewood Homes Central Otago Ltd
 39 Reece Crescent, P.O. Box 145
 Wanaka, New Zealand
 Phone: +64 3 443 5229
 Fax: +64 3 443 6229
 Email: john.herbert@stonewood.co.nz
 Website: www.stonewood.co.nz

This plan is developed for the purchaser and is copyright to Stonewood Homes NZ Ltd.

Client :
 Shallard
 Address :
 Lot 83, DP 420307
 Valley Crescent,
 Peninsula Bay,
 Wanaka.

Project Information
 Roof: 8°, 10° Corrugated Coloursteel
 Walls: Insulclad plaster system on cavity
 Feature: Linea Weatherboards
 Wind Zone: High Earthquake: B
 Snow Zone: As per Truss Design
 Corrosion Zone: 2

Floor Plan			
Version	Sales	Q5	Sheet.
05	AM	XX	3
	Scale:	Drawn:	
	1:100	PM	
Date:		17/03/2011	
Job Number:	100270		

Concept Plans